

A/20736/190/99
 Planning Permit No.
APPROVED
 SUBJECT TO THE CONDITIONS IN
 THIS OFFICE LETTER.
 No. A/12387/99, Date: 13.10.99
 FOR MEMBER SECRETARY
 CHENNAI METROPOLITAN
 DEVELOPMENT AUTHORITY
 CHENNAI - 600 025.

PROPOSED RESIDENTIAL
 BUILDING AT PLOT NO: 16,
 RAJA STREET LAKSHMANA-
 PERUMAL NAGAR IN S.NO.
 232/142 KOTTIVAKKAM
 VILLAGE, KANCHEEPURAM DIST.
 SCALE: 8 FEET TO AN INCH (1:100)

JOINERY DETAIL

D- DOOR	3'3" x 7'6"	1.00 x 2.13
D1 "	3'0" x 7'6"	0.90 x 2.13
D2 "	2'6" x 7'6"	0.76 x 2.13
W WINDOW	4'6" x 4'6"	1.37 x 1.37
W1 "	4'0" x 4'6"	1.26 x 1.37
W2 "	3'0" x 4'6"	0.90 x 1.37
V VENTILATOR	2'0" x 1'0"	0.60 x 0.30
J R.C.C. JOLLY	TO SIZE	

REFERENCE

PROPOSAL	
ROAD	
SITE BOUNDARY	

PLOT AREA	2940 SQ. FT / 273.3M ²
G.F. AREA	1364 " / 126.74M ²
F.F. AREA	1364 " / 126.74M ²
TOTAL FLOOR AREA	2728 " / 253.48M ²
F.S.I./COVERAGE	0.92/ 46%
TWO WHEELER PARKING NOS.	4 NOS.

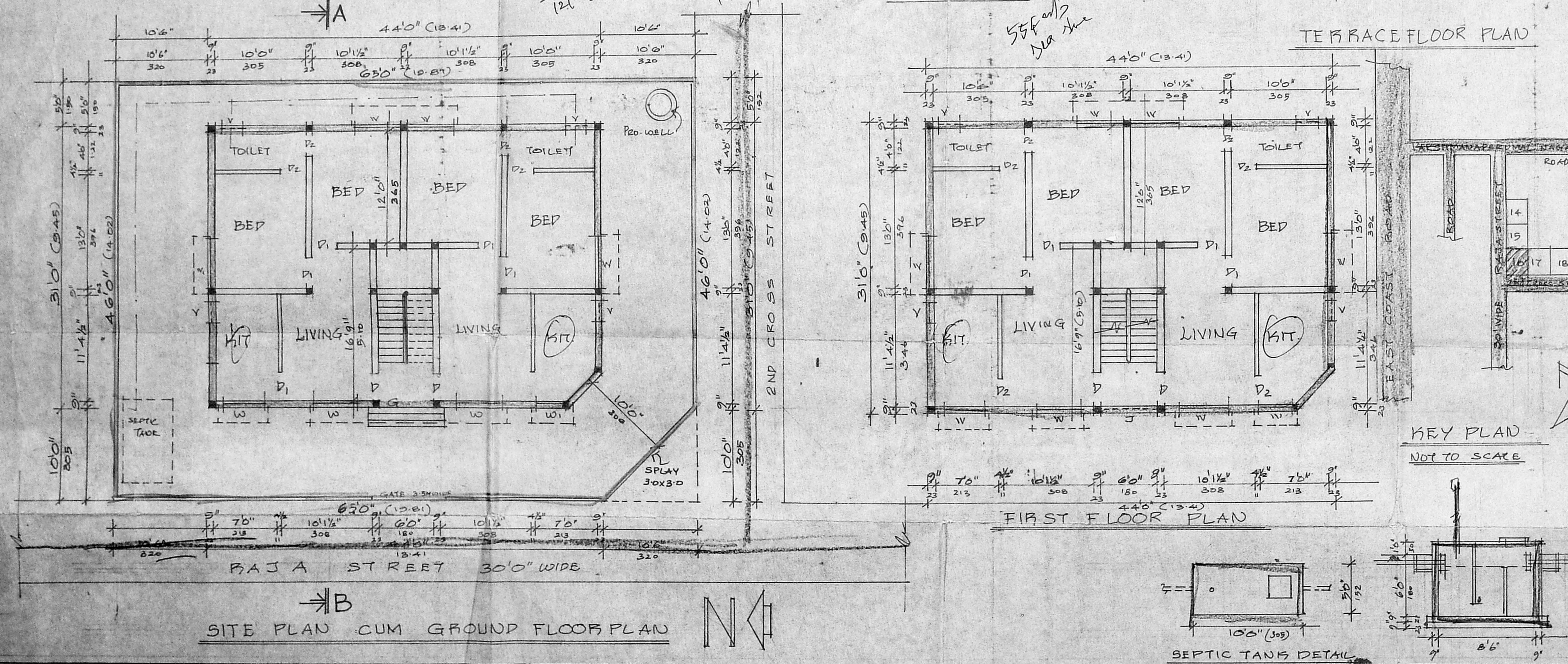

OWNER: S. Madhavi

A. SELVAM, B.E. AMIE(C Eng.), A.I.A.
 Consulting Civil Engineer Chartered Engineer
 Approved Valuer, Licensed Surveyor.
 Class-1, Reg. No: 319/99-2000
 Corporation of Chennai.
 No. 1/370, Mogappair East,
 CHENNAI-600 050.
 Ph: 6248264

LICENSED SURVEYOR